

移管道路現況図 S=1/600

添付図12 新千里北住宅（3丁目）移管部分事前協議等資料（2）



移管道路現況図(1) S=1/250

添付図12 新千里北住宅（3丁目）移管部分事前協議等資料（3）



移管道路現況図(2) S=1/250

添付図12 新千里北住宅(3丁目)移管部分事前協議等資料(4)



移管道路現況図(3) S=1/250

添付図12 新千里北住宅（3丁目）移管部分事前協議等資料（5）

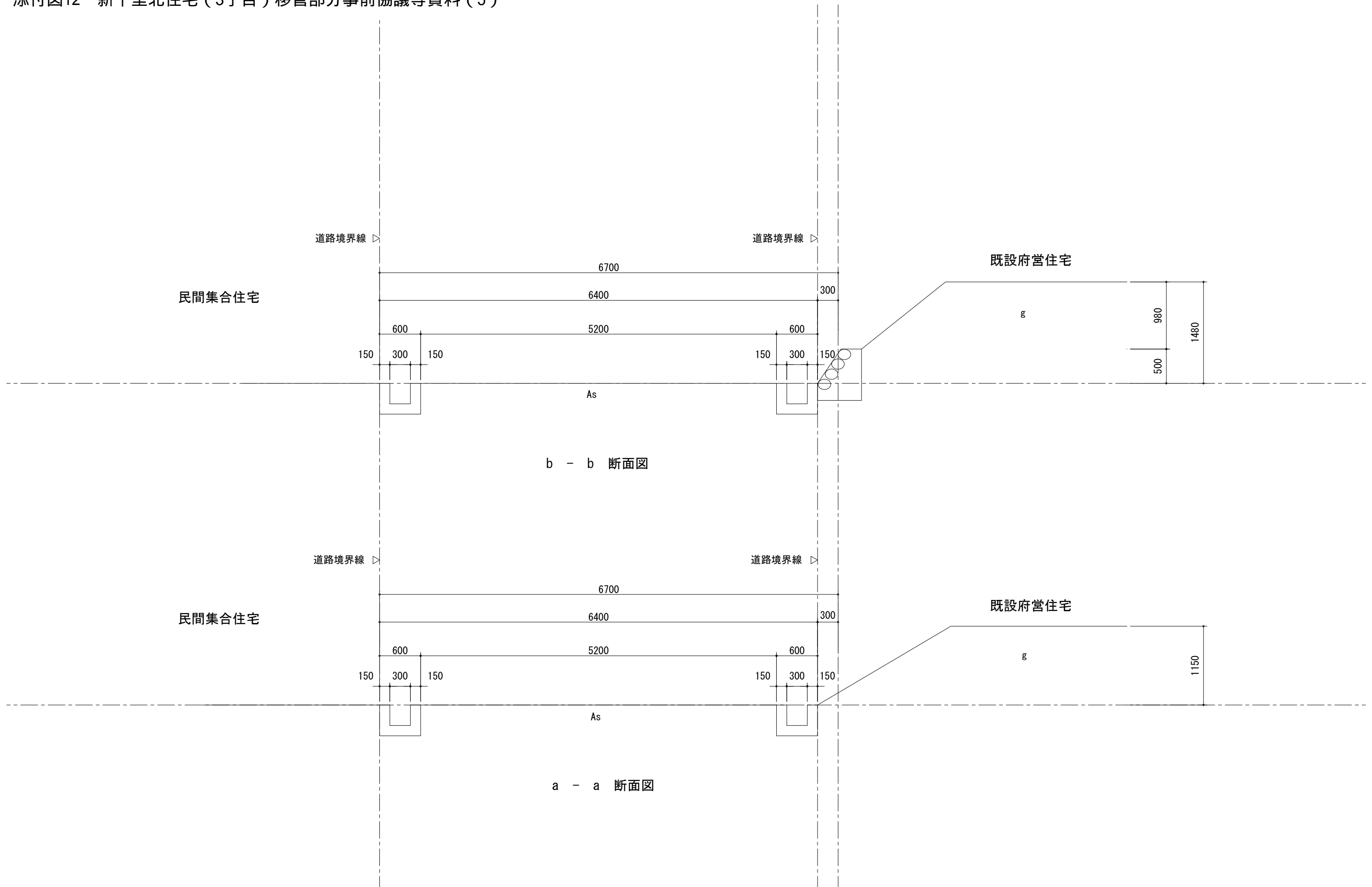

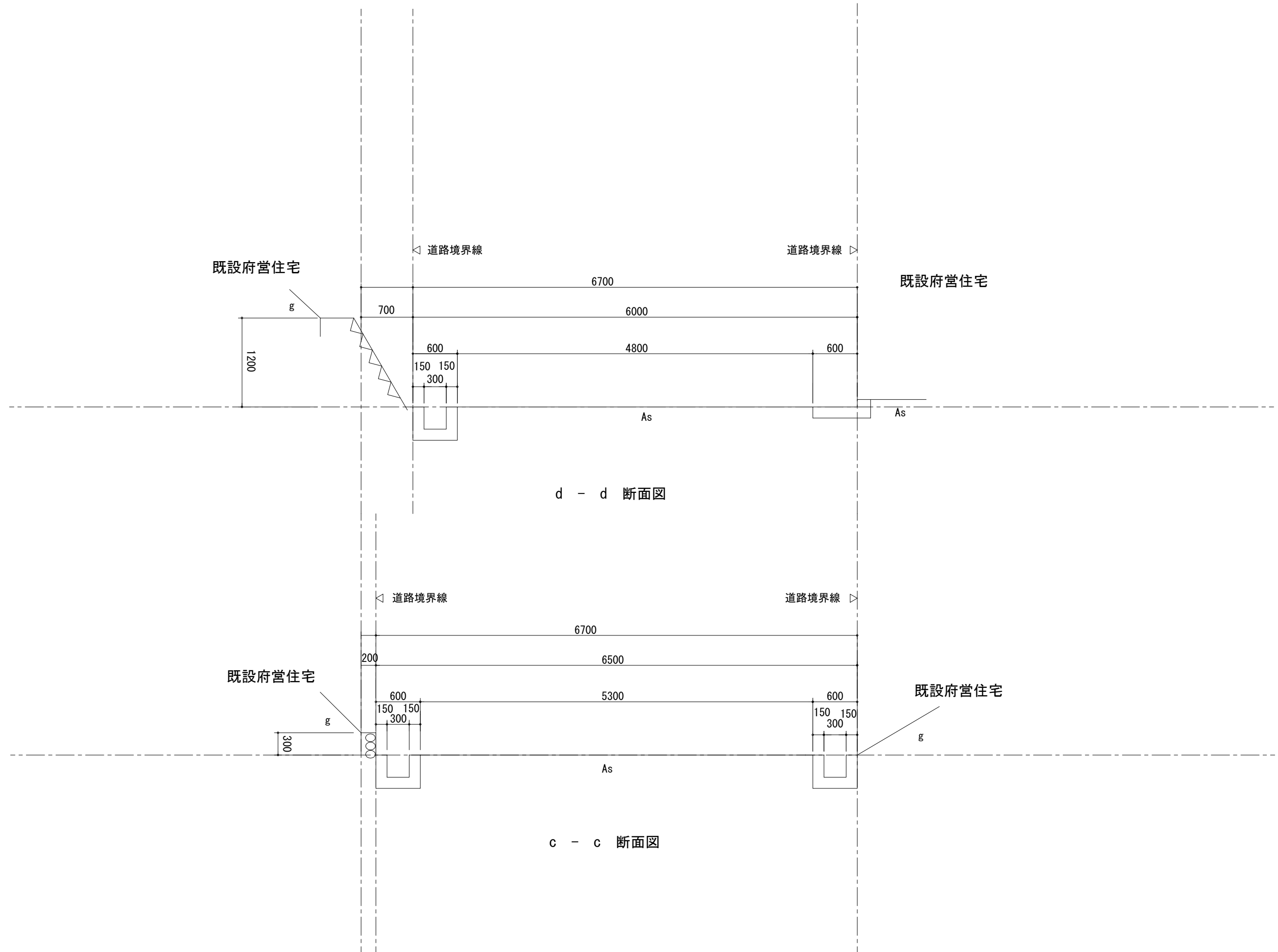

添付図12 新千里北住宅（3丁目）移管部分事前協議等資料（8）

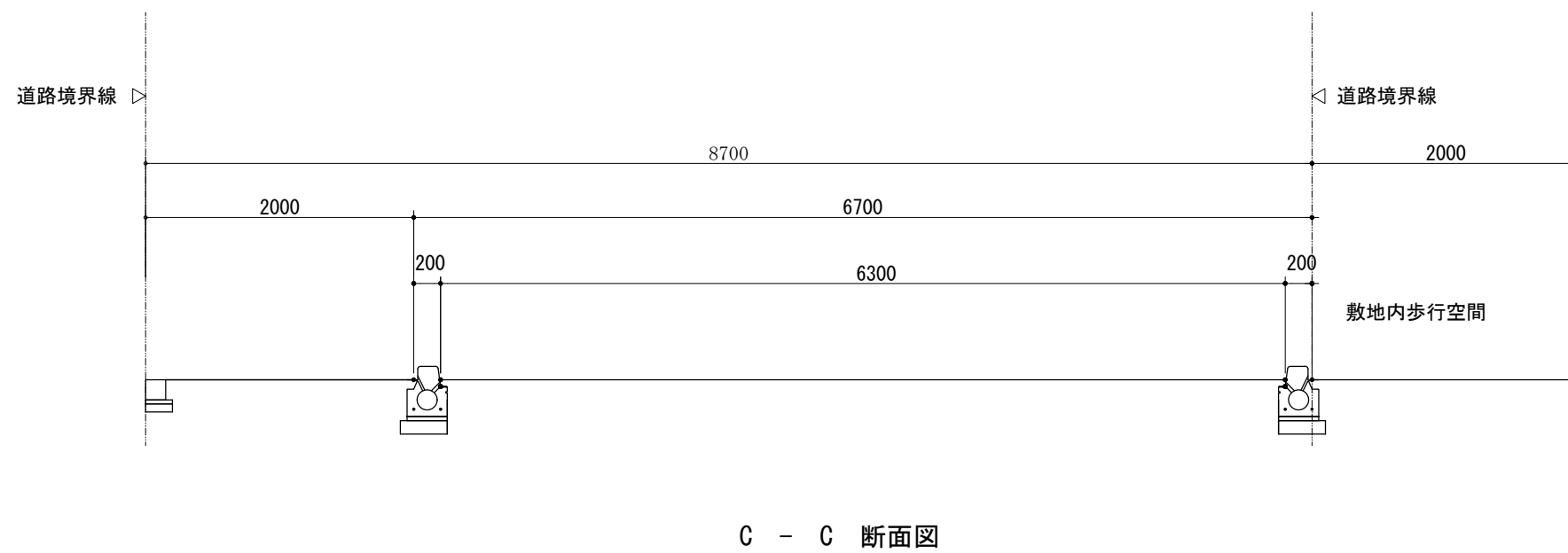
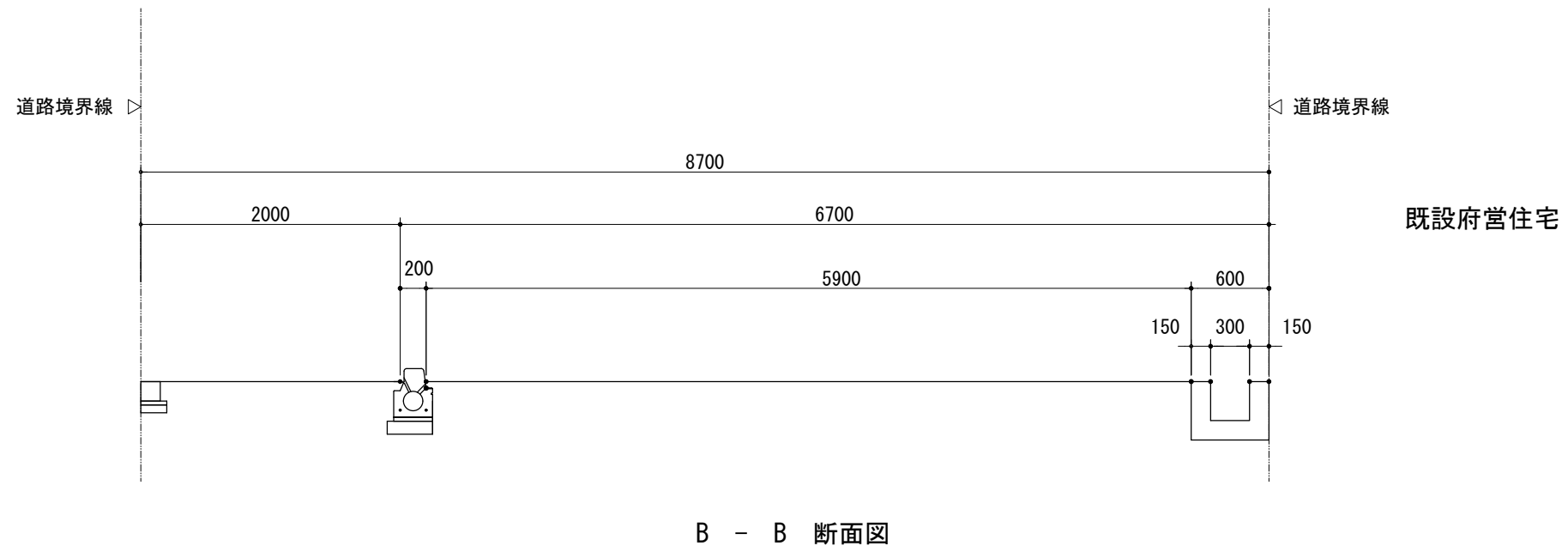
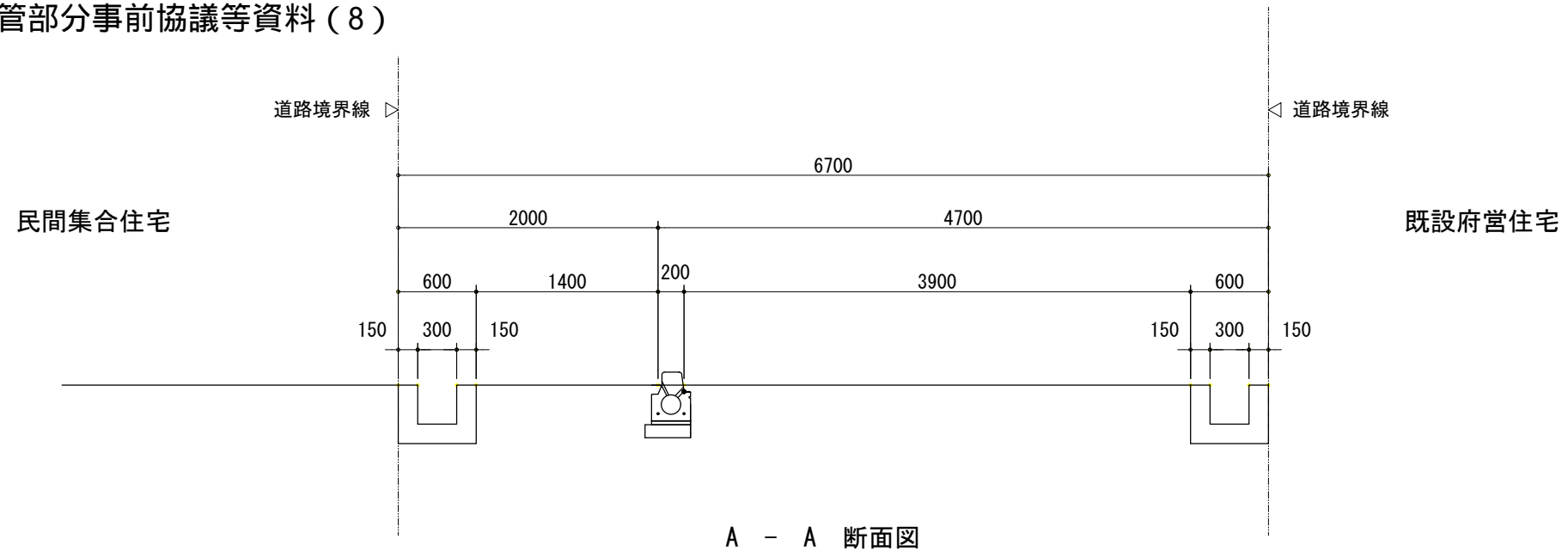

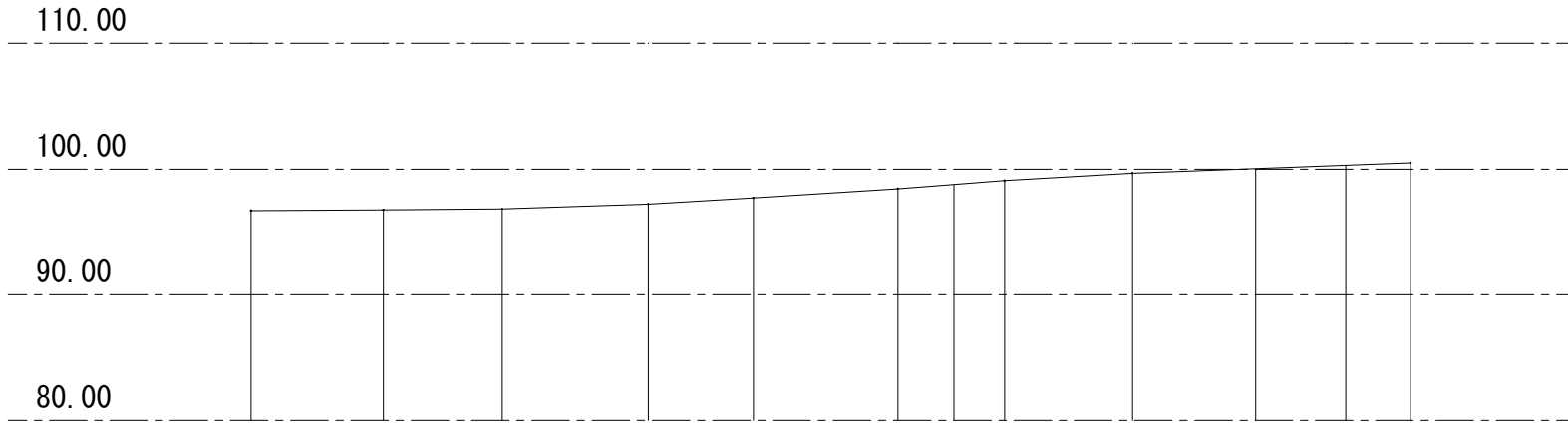

勾配	0.47%	0.84%	3.35%	5.84%	6.34%	6.72%	8.66%	5.79%	3.66%	3.62%		
計画高	96.70	96.75	96.83	97.22	97.71	98.44	98.74	99.09	99.68	100.04	100.30	100.50
地盤高	96.70	96.75	96.83	97.22	97.71	98.44	98.74	99.09	99.68	100.04	100.30	100.50
追加距離	0.00	10.54	20.00	00.00	40.00	00.00	55.97	60.00	70.18	80.00	87.17	92.33
単距離	0.00	10.54	9.46	11.62	8.38	11.50	4.46	4.04	10.18	9.82	7.17	5.16
測点	No.1	No.1.54 +10.54	No.2	No.2.62 +11.62	No.3	No.3.50 +11.50	No.3.97 +15.97	No.4	No.4.18 +10.18	No.5	No.5.17 +7.17	No.5.33 +12.33



勾配		3.87%	1.17%	0.00%	0.00%	0.00%	1.34%	0.98%	0.92%	1.06%	0.61%	2.38%	2.20%	5.02%	4.60%	5.30%	7.52%	5.64%	6.24%	5.98%	5.99%	5.87%	6.08%	5.54%	6.29%	7.16%	7.46%	
計画高		100.30	100.50	100.59	100.59	100.59	100.73	100.75	100.82	100.84	100.78	100.70	100.59	100.01	99.62	99.01	98.37	97.80	97.37	97.19	96.58	96.07	96.00	95.58	95.07	94.76	94.71	
地盤高		100.30	100.50	100.59	100.59	100.59	100.73	100.75	100.82	100.84	100.78	100.70	100.59	100.01	99.62	99.01	98.37	97.80	97.37	97.19	96.58	96.07	96.00	95.58	95.07	94.75	94.71	
追加距離		87.17	92.33	100.00	112.15	113.45	120.00	130.42	132.45	140.00	141.87	151.66	155.02	160.00	171.54	180.00	191.50	200.00	210.09	216.99	220.00	230.18	238.85	240.00	247.57	255.67	260.00	260.67
単距離		7.17	5.16	7.65	12.15	1.30	6.55	10.42	2.03	7.55	1.87	9.79	3.36	4.98	11.54	8.46	11.50	8.50	10.09	6.90	3.01	10.18	8.67	1.15	7.57	8.10	4.33	0.67
測点		No.5 +7.17	No.5.33 +12.33	No.6	No.6.15 +12.15	No.6.45 +13.45	No.7	No.7.42 +10.42	No.7.45 +12.45	No.8	No.8.87 +11.87	No.8.86 +11.86	No.8.92 +15.92	No.9	No.9.54 +11.54	No.10	No.10.50 +11.50	No.11	No.11.09 +10.09	No.11.99 +16.99	No.12	No.12.18 +10.18	No.12.85 +18.85	No.13	No.13.57 +17.57	No.13.67 +16.67	No.14	No.14.67 +10.67

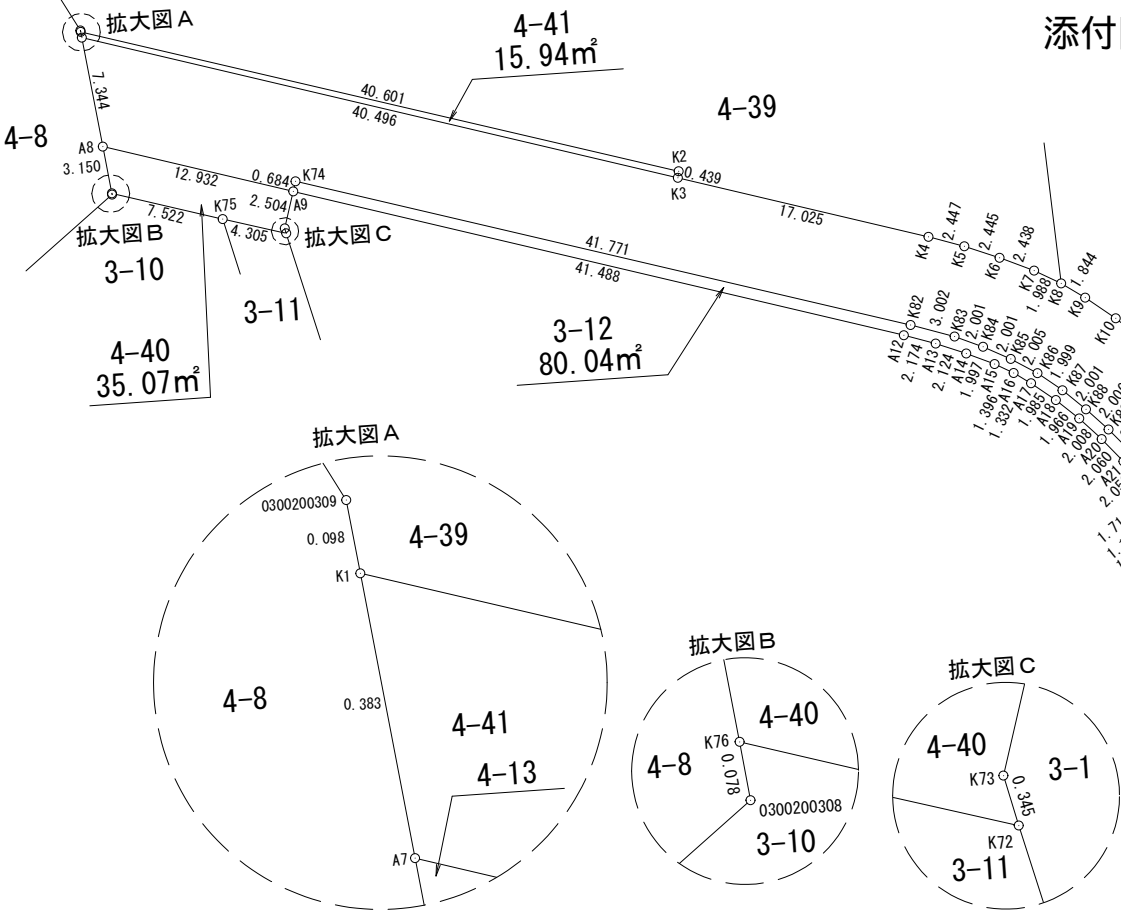
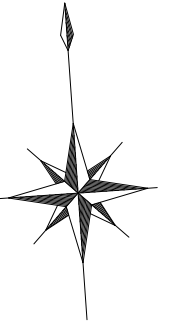

地番点名	X	Y	辺長
A7	-131059.193	-46038.434	
A8	-131066.484	-46037.549	7.344
A9	-131070.318	-46025.198	12.932
K74	-131069.663	-46024.998	0.684
K82	-131081.984	-45985.085	41.771
K83	-131082.944	-45982.240	3.002
K84	-131083.754	-45980.410	2.001
K85	-131084.684	-45978.638	2.001
K86	-131085.744	-45976.936	2.005
K87	-131086.985	-45975.368	1.999
K88	-131088.348	-45973.902	2.001
K89	-131089.787	-45972.512	2.000
K90	-131091.302	-45971.193	2.008
K91	-131092.876	-45969.957	2.001
K92	-131094.551	-45968.857	2.003
K93	-131096.320	-45967.902	2.010
K94	-131096.928	-45967.615	0.672
K95	-131098.170	-45967.132	1.332
K96	-131100.079	-45966.504	2.009
K97	-131101.032	-45966.234	0.990
K98	-131102.013	-45965.955	1.019
K99	-131103.954	-45965.446	2.006
K100	-131148.239	-45954.689	45.572
K101	-131167.199	-45949.952	19.542
K103	-131202.629	-45941.259	36.480
K104	-131227.371	-45935.203	25.472
K105	-131248.618	-45930.003	21.874
NK63600004	-131269.550	-45924.857	21.555
NK63600027	-131268.479	-45918.471	6.475
K48	-131267.780	-45918.656	0.723
K47	-131267.785	-45918.689	0.033
A10	-131165.671	-45943.720	105.137
K46	-131143.739	-45949.096	22.581
K45	-131125.243	-45953.594	19.035
K20	-131099.811	-45960.431	26.334
K19	-131098.043	-45960.915	1.833
K18	-131096.315	-45961.476	1.816
K17	-131094.609	-45962.191	1.849
K16	-131092.959	-45962.992	1.834
K15	-131091.578	-45963.740	1.570
K14	-131089.724	-45964.966	2.222
K13	-131087.767	-45966.447	2.454
K12	-131085.911	-45968.020	2.432
K11	-131084.133	-45969.706	2.450
K10	-131082.487	-45971.523	2.451
K9	-131080.978	-45973.439	2.438
K8	-131079.935	-45974.960	1.844
K7	-131078.957	-45976.691	1.988
K6	-131077.952	-45978.913	2.438
K5	-131077.039	-45981.182	2.445
K4	-131076.248	-45983.498	2.447
K3	-131071.200	-45999.758	17.025
A7	-131059.193	-46038.434	40.496
面積			1641.6911030
地積			1641.69 m ²

地番点名	X	Y	辺長
A9	-131070.318	-46025.198	
A8	-131066.484	-46037.549	12.932
K76	-131069.611	-46037.169	3.150
K75	-131071.818	-46029.978	7.522
K72	-131073.050	-46025.853	4.305
K73	-131072.713	-46025.931	0.345
A9	-131070.318	-46025.198	2.504
面積			35.0716230
地積			35.07 m ²

地番点名	X	Y	辺長
K3	-131071.200	-45999.758	
K2	-131070.768	-45999.679	0.439
K1	-131058.812	-46038.480	40.601
A7	-131059.193	-46038.434	0.383
K3	-131071.200	-45999.758	40.496
面積			15.9448950
地積			15.94 m ²

地番点名	X	Y	辺長
K74	-131069.663	-46024.998	
A9	-131070.318	-46025.198	0.684
A12	-131082.620	-45985.575	41.488
A13	-131083.322	-45983.517	2.174
A14	-131084.116	-45981.546	2.124
A15	-131084.939	-45979.726	1.997
A16	-131085.626	-45978.510	1.396
A17	-131086.379	-45977.411	1.332
A18	-131087.608	-45975.851	1.985
A19	-131088.928	-45974.393	1.966
A20	-131090.386	-45973.011	2.008
A21	-131091.958	-45971.679	2.060
A22	-131093.598	-45970.438	2.056
A23	-131095.028	-45969.492	1.714
A24	-131096.019	-45968.955	1.127
A25	-131097.369	-45968.300	1.500
A26	-131098.649	-45967.764	1.387
A27	-131099.963	-45967.337	1.381
A28	-131101.566	-45966.898	1.662
A29	-131126.905	-45960.086	26.238
A30	-131145.328	-45955.606	18.959
A31	-131167.266	-45950.228	22.587
K103	-131202.629	-45941.259	36.482
K101	-131167.199	-45949.952	36.480
K100	-131148.239	-45954.689	19.542
K99	-131103.954	-45965.446	45.572
K98	-131102.013	-45965.955	2.006
K97	-131101.032	-45966.234	1.019
K96	-131100.079	-45966.504	0.990
K95	-131098.170	-45967.132	2.009
K94	-131096.928	-45967.615	1.332
K93	-131096.320	-45967.902	0.672
K92	-131094.551	-45968.857	2.010
K91	-131092.876	-45969.957	2.003
K90	-131091.302	-45971.193	2.001
K89	-131089.787	-45972.512	2.008
K88	-131088.348	-45973.902	2.000
K87	-131086.985	-45975.368	2.001
K86	-131085.744	-45976.936	1.999
K85	-131084.684	-45978.638	2.005
K84	-131083.754	-45980.410	2.001
K83	-131082.944	-45982.240	2.001
K82	-131081.984	-45985.085	3.002
K74	-131069.663	-46024.998	41.771
面積			80.0495160
地積			80.04 m ²

地番点名	X	Y	辺長
A37	-131268.440	-45918.230	
A33	-131247.022	-45923.495	22.055
A34	-131225.778	-45928.694	21.870
A35	-131201.009	-45934.757	25.500
A10	-131165.671	-45943.720	36.456
K47	-131267.785	-45918.689	105.137
K48	-131267.780	-45918.656	0.033
NK63600027	-131268.479	-45918.471	0.723
A37	-131268.440	-45918.230	0.244
面積			24.9795620
地積			24.97 m ²

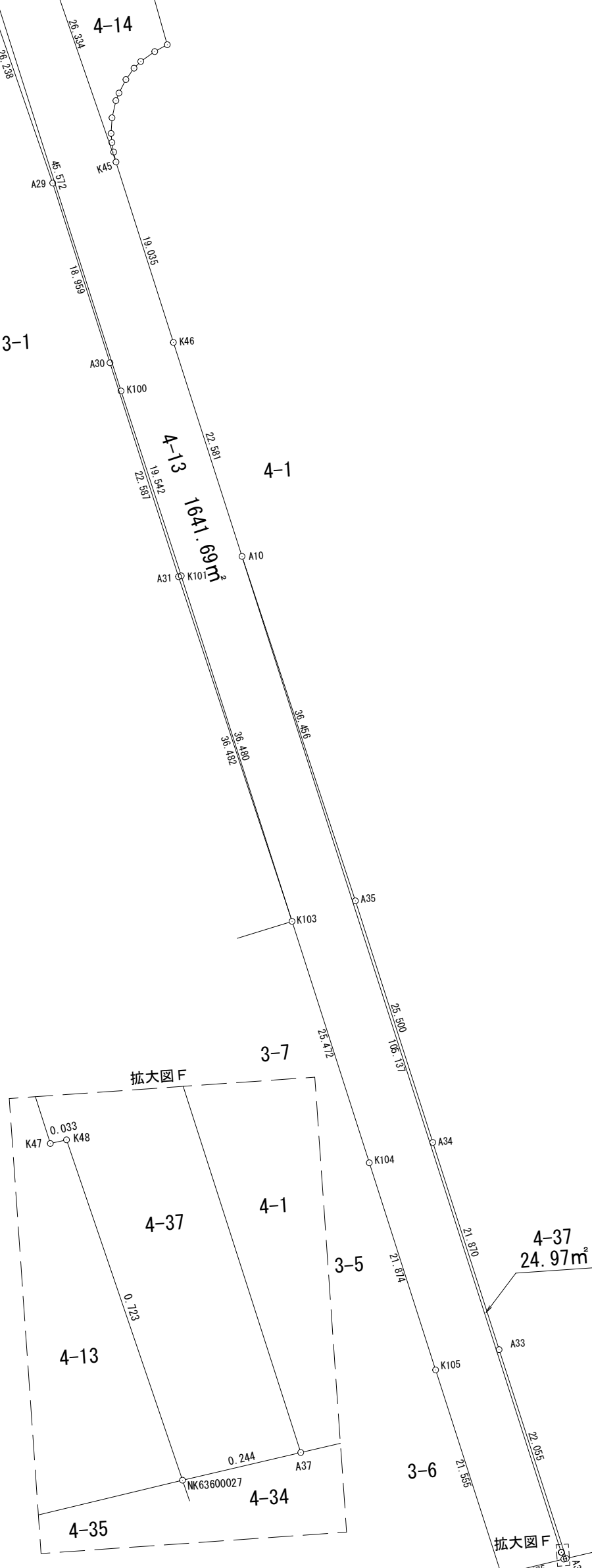

移管道路丈量図 S=1/500